173 West End Lane
West Hampstead
London NW6 2LY

t 020 7624 4443
e info@jaffeproperties.co.uk
w www.jaffeproperties.co.uk

# Victoria Road, London, N22

## £1,600 pcm

- Private Garden
- Double Bedroom
- Bright & Spacious
- Large Kitchen/Living Area
- Close to Alexandra Park



Registered Company No. 9773053 | Registered VAT No. 226 500 832

173 West End Lane
West Hampstead
London NW6 2LY

t 020 7624 4443
e info@jaffeproperties.co.uk
w www.jaffeproperties.co.uk

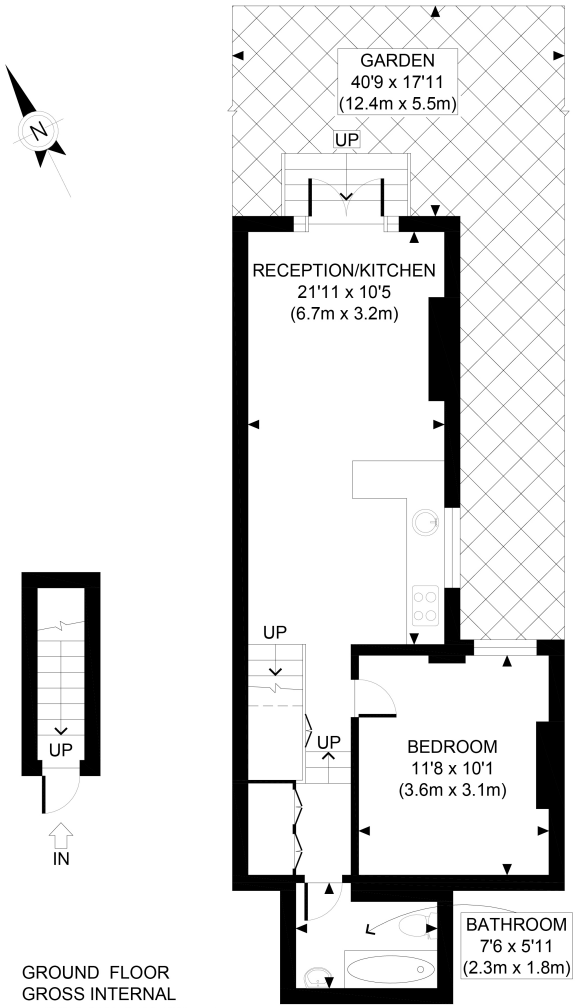


GROUND FLOOR
GROSS INTERNAL
FLOOR AREA 23 SQ FT

LOWER GROUND FLOOR
GROSS INTERNAL
FLOOR AREA 466 SQ FT

APPROX. GROSS INTERNAL FLOOR AREA 489 SQ FT / 45 SQM

Ref: Copyright photoplan
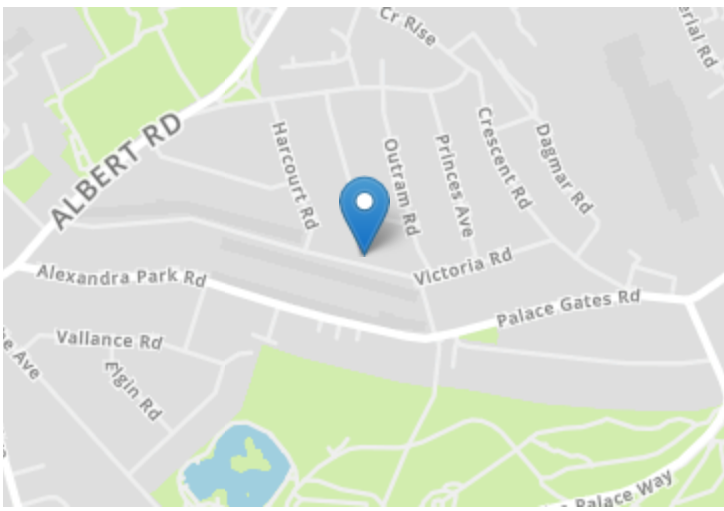
Disclaimer: Floor plan measurements are approximate and are for illustrative purposes only. While we do not doubt the floor plan accuracy and completeness, you or your advisors should conduct a careful, independent investigation of the property in respect of monetary valuation